

B/2007/06/196
 CHARGING PERMIT No. 196
APPROVED
 SUBJECT TO THE CONDITIONS IN
 THIS OFFICE LETTER
 No. B/1/2232/196
 FOR MEMBER SECRETARY
 MADRAS METROPOLITAN
 DEVELOPMENT AUTHORITY
 MADRAS - 600 008.

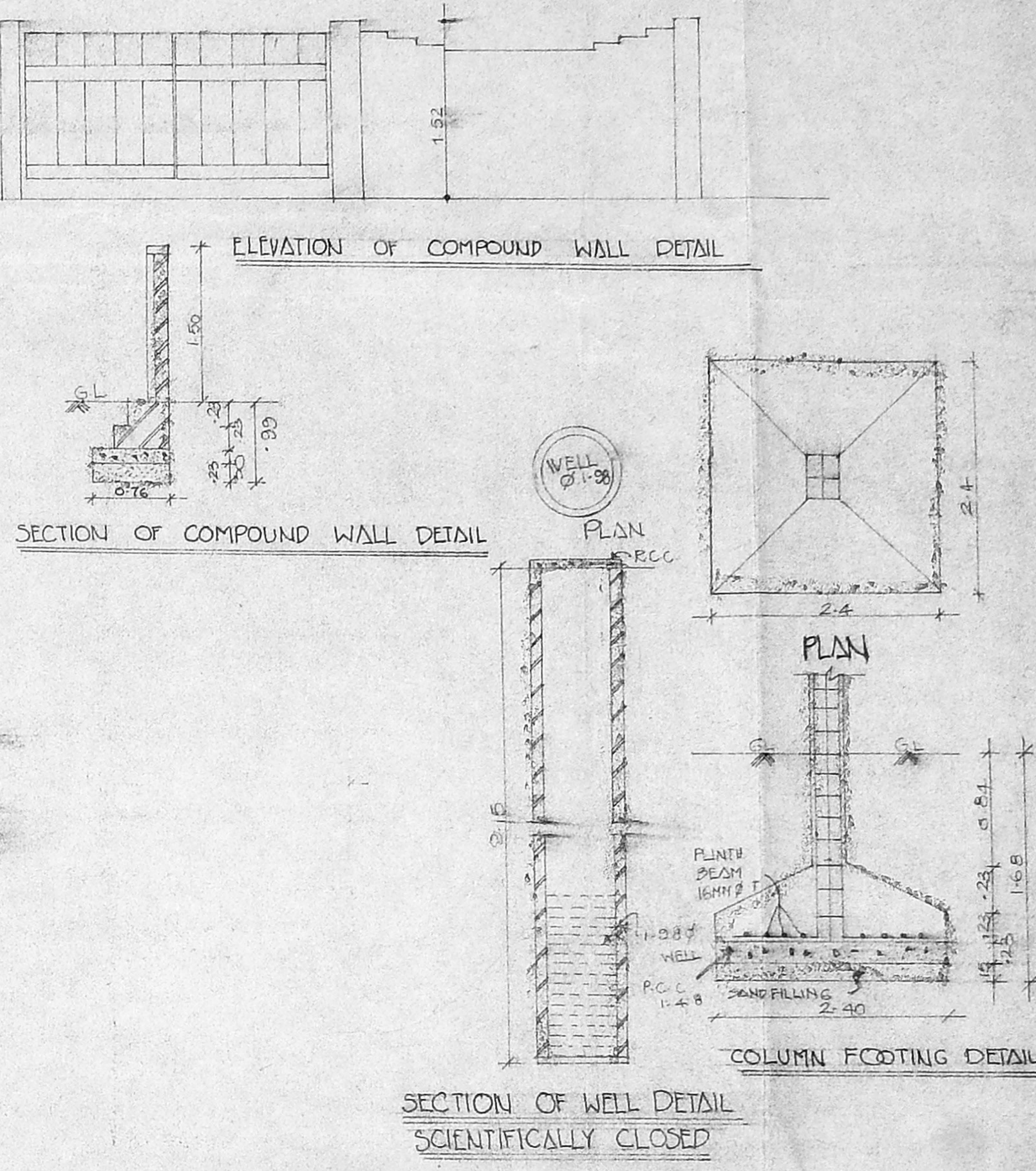
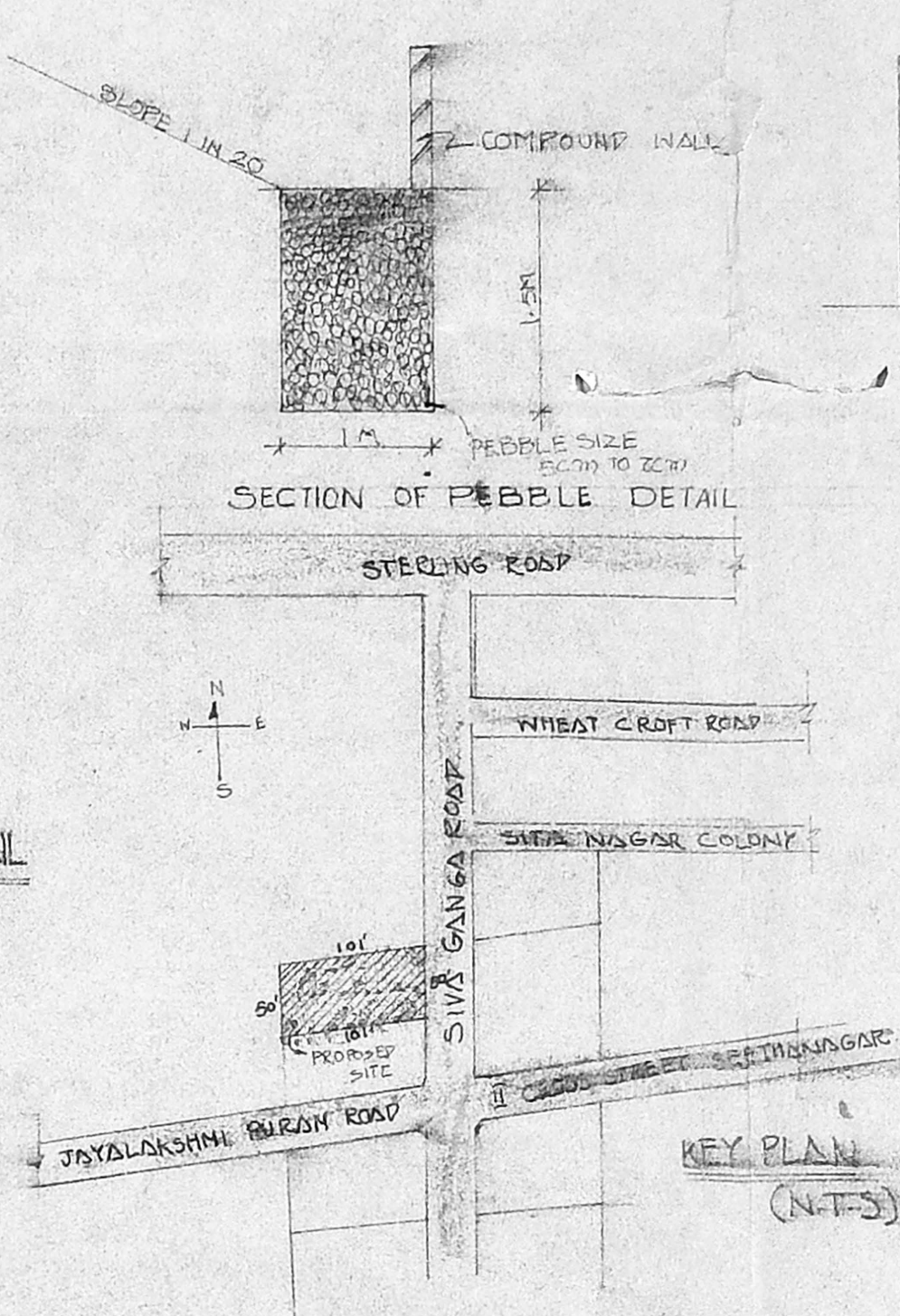
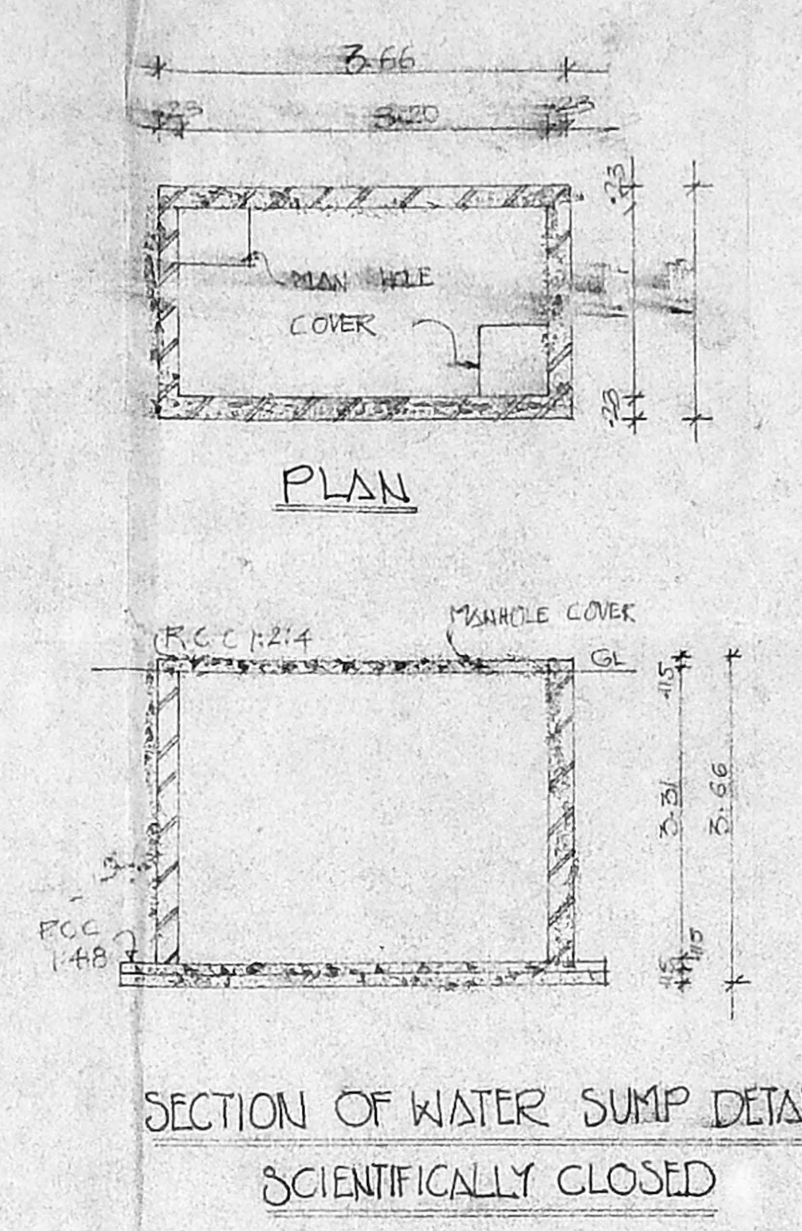
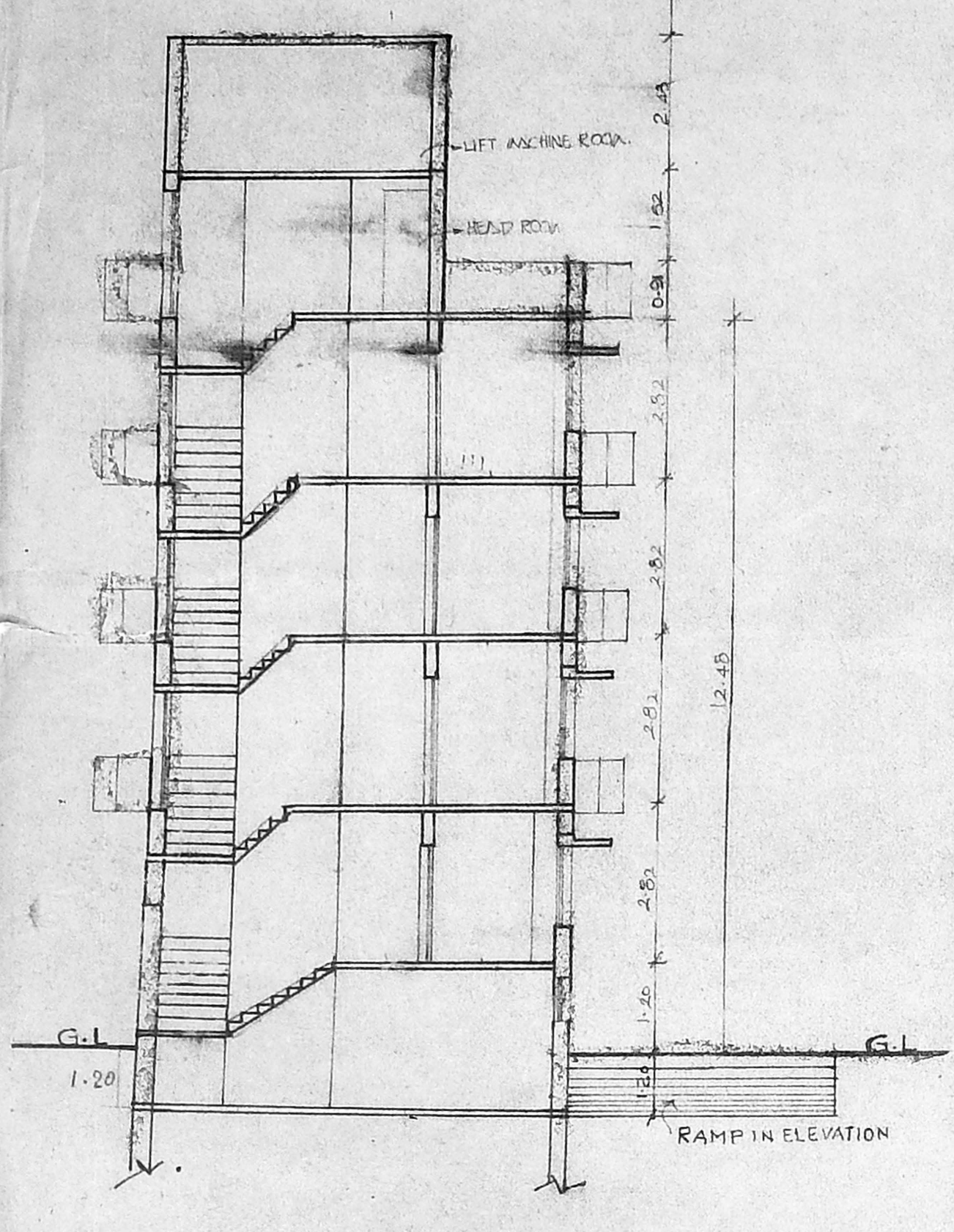
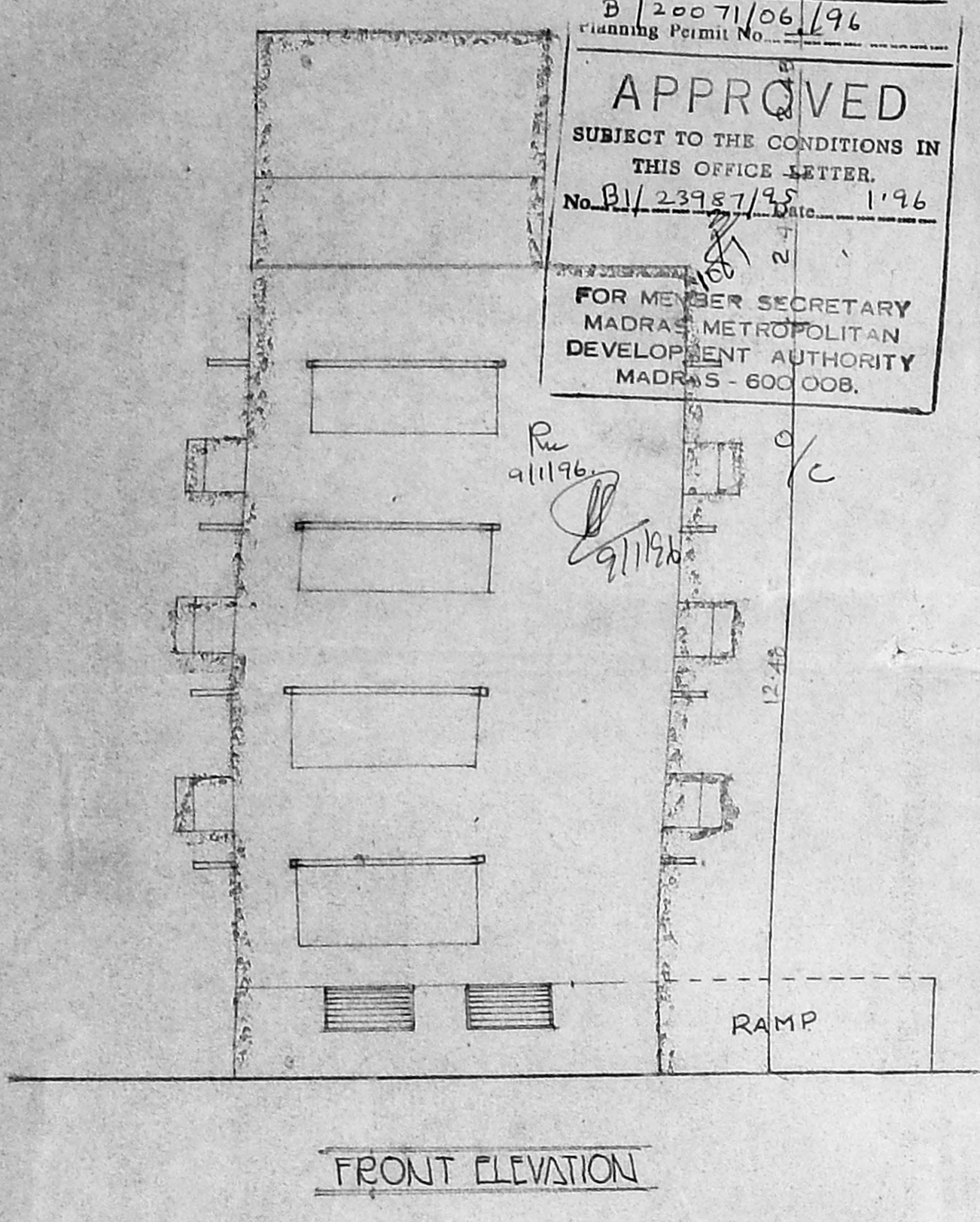

PROPOSED RESIDENTIAL PLATS AT
 R.S. NO. 482/10 BLOCK NO. 28,
 SIVAGANGA ROAD
 NUNGAMBAKKAM DIVISION MADRAS

SCHEDULE OF JOINERY

MB	MAIN DOOR	1-06 x 2-13
D1	DOOR	0-91 x 2-13
D2	DOOR	0-81 x 2-13
S1	SHUTTER	3-25 x 1-57
A1	ALLOY	1-83 x 1-57
V1	VENTILATOR	1-21 x 1-57
V2	VENTILATOR	1-83 x 0-60
V3	VENTILATOR	0-91 x 0-50

AREA STATEMENT

PLOT AREA	4-61-37 sqm 5050 sq ft
BASEMENT FLOOR AREA	157-78 sq ft
GROUND FLOOR AREA	150-78 sq ft
FIRST FLOOR AREA	172-58 sq ft
SECOND FLOOR AREA	172-58 sq ft
THIRD FLOOR AREA	172-58 sq ft
TOTAL BUILT UP AREA	852-70 sq ft
PLOT COVERAGE	26.74%
F.S.I. ALLOWED (1-8)	704.08 sq ft
F.S.I. PROVIDED (14.38)	674-52 sq ft

NO. OF CAR PARKING 4

COLOUR INDEX

PROPOSED ROAD	
BOUNDARY	
SEWER LINE	
WATER LINE	

OWNERS SIGNATURE
 LICENSED SURVEYOR

S. D. Durairandian
 S. DURAIRANDIAN
 R.E. LICENSED SURVEYOR

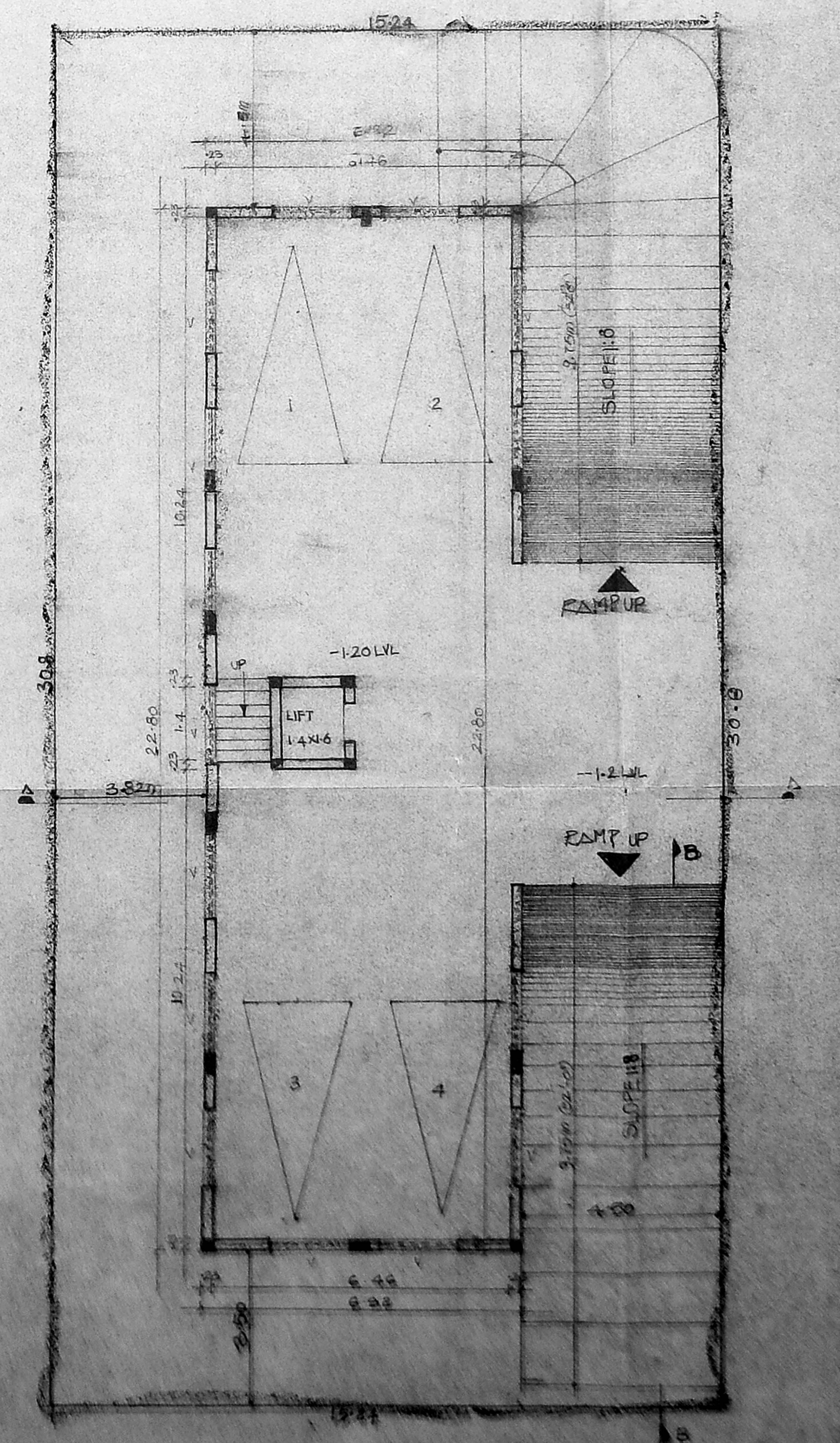
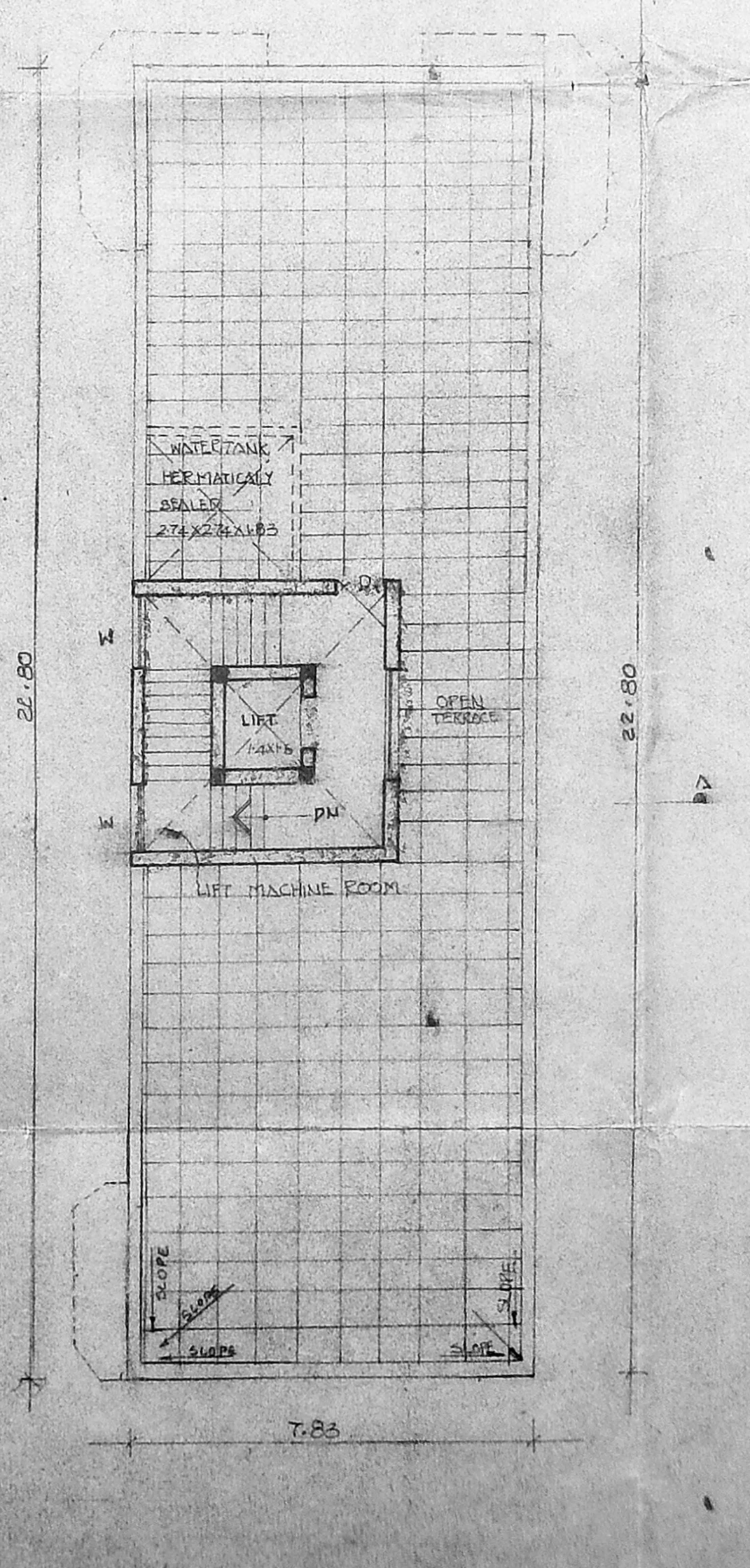
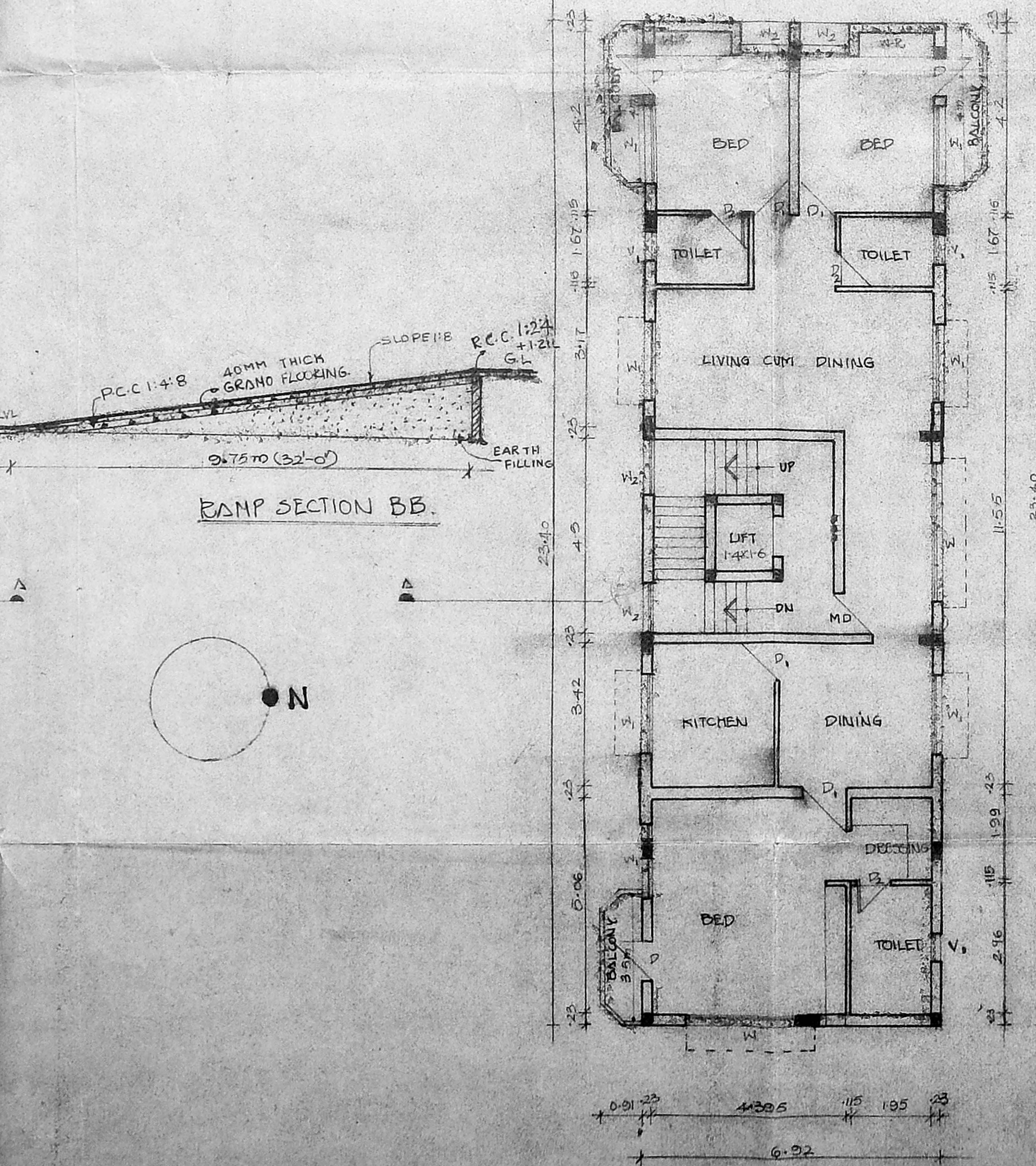
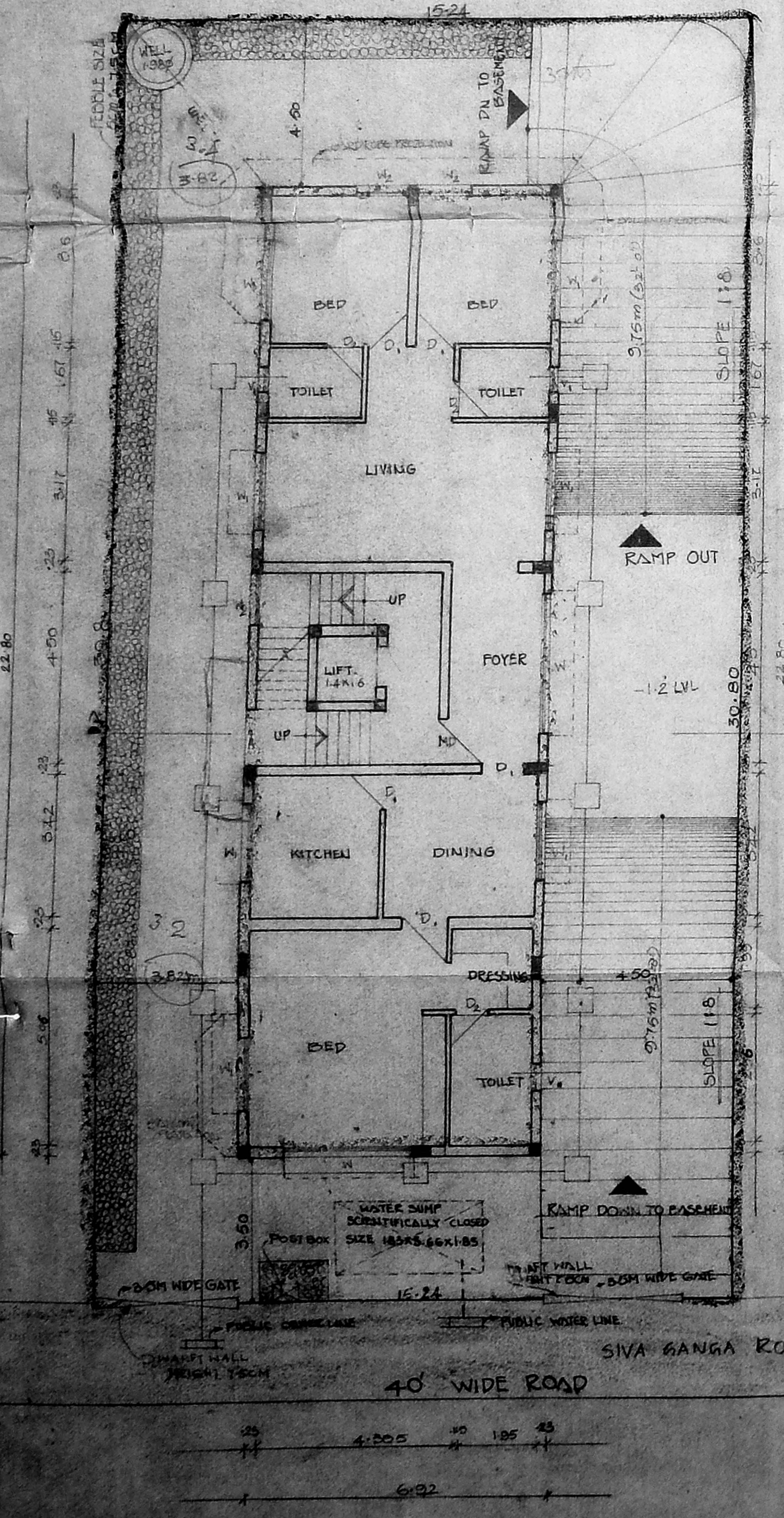

SITE CUM GROUND FLOOR PLAN

FIRST, SECOND AND THIRD FLOOR PLAN

TERRACE FLOOR PLAN

BASEMENT FLOOR PLAN